

Module 1: Introduction to SRGBV

Primary Source of Information:

[UN Women Global Guidance Document on SRGBV](#)



UNGEI



United Nations
Educational, Scientific and
Cultural Organization

Session 1

Define SRGBV

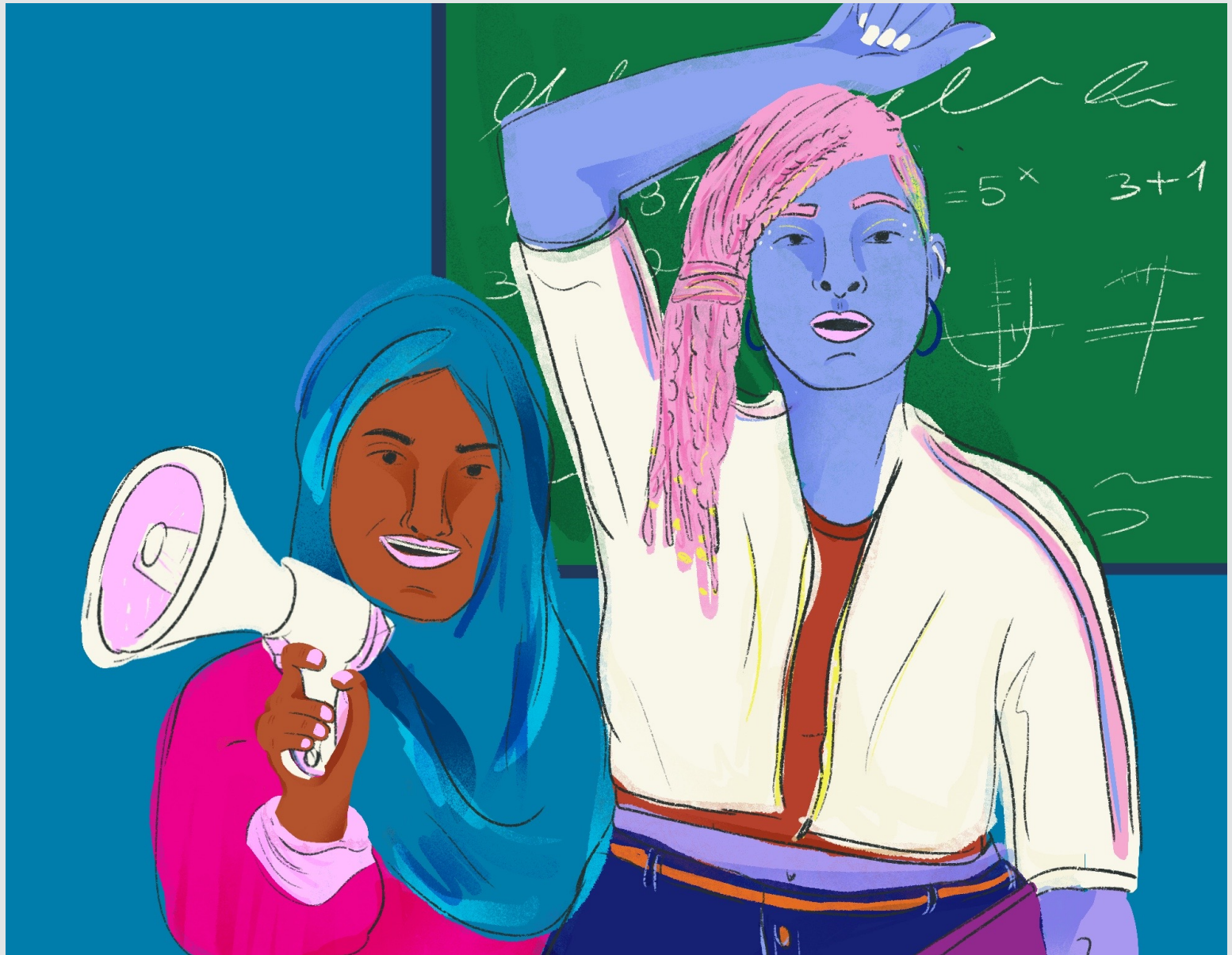

- Recognize instances of SRGBV
- Describe the extent and scale of the prevalence of SRGBV
- Identify the risks that SRGBV poses
- Explain the consequences of not addressing SRGBV

Session Objectives

UNGEI



Introduction



Activity: What is SRGBV?

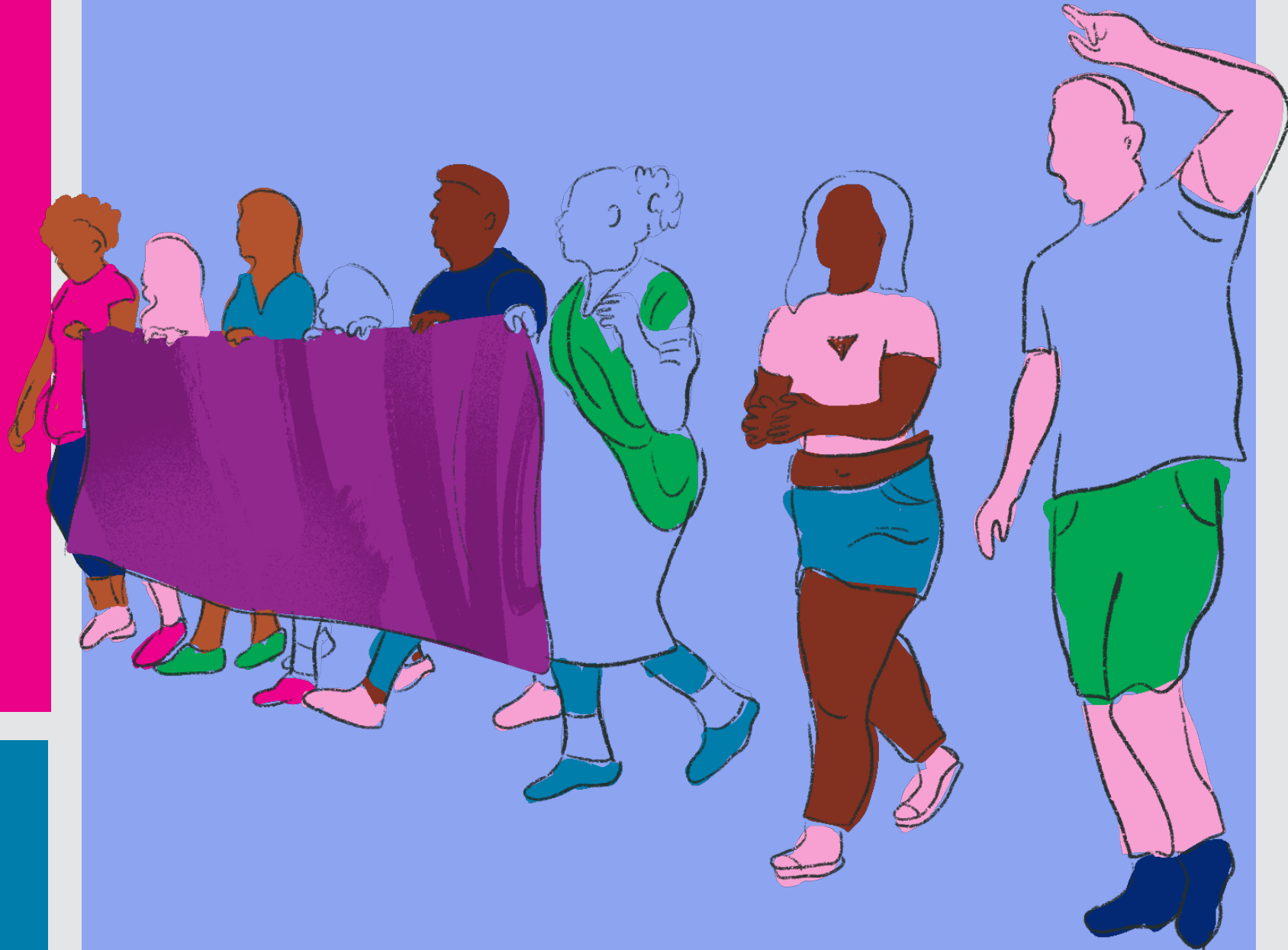

Defining SRGBV

SRGBV is:

- An act or threat of sexual, physical, or psychological violence occurring in and around schools
- Perpetrated as a result of gender norms and stereotypes
- Enforced by unequal power dynamics

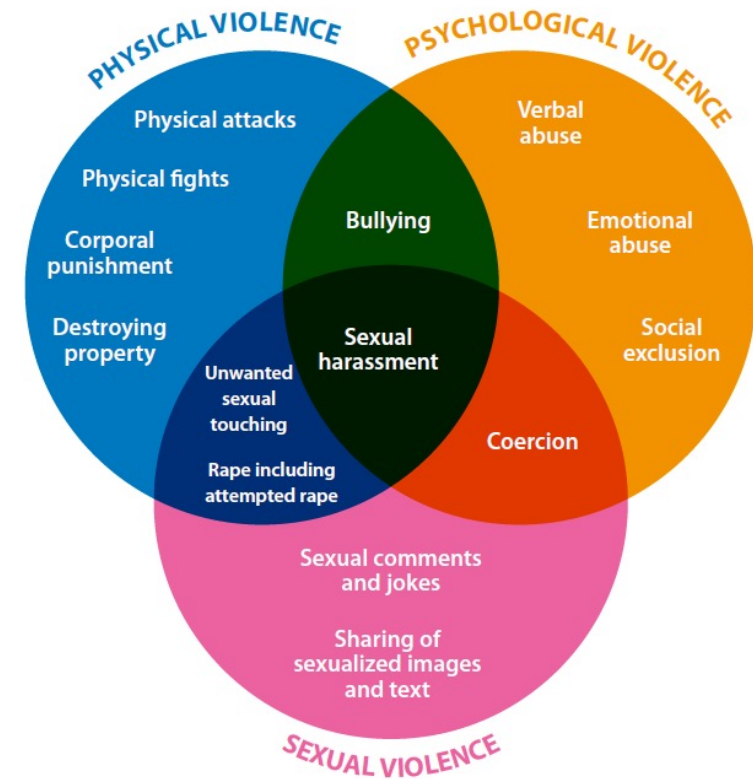

Source: Adapted from UNESCO, 2019. *Behind the numbers: Ending school violence and bullying*. Paris, UNESCO. p. 11 and UNESCO and UN Women 2016. *Global Guidance on Addressing School-related Gender-based Violence*. Paris, UNESCO. p.21.

Where SRGBV occurs and its types



A decorative graphic on the left side of the slide consists of four colored rectangles. On the far left, there is a tall green rectangle and a shorter magenta rectangle stacked vertically. To their right is a purple rectangle at the top and a large blue rectangle below it, also stacked vertically.

**Why addressing
SRGBV is important**

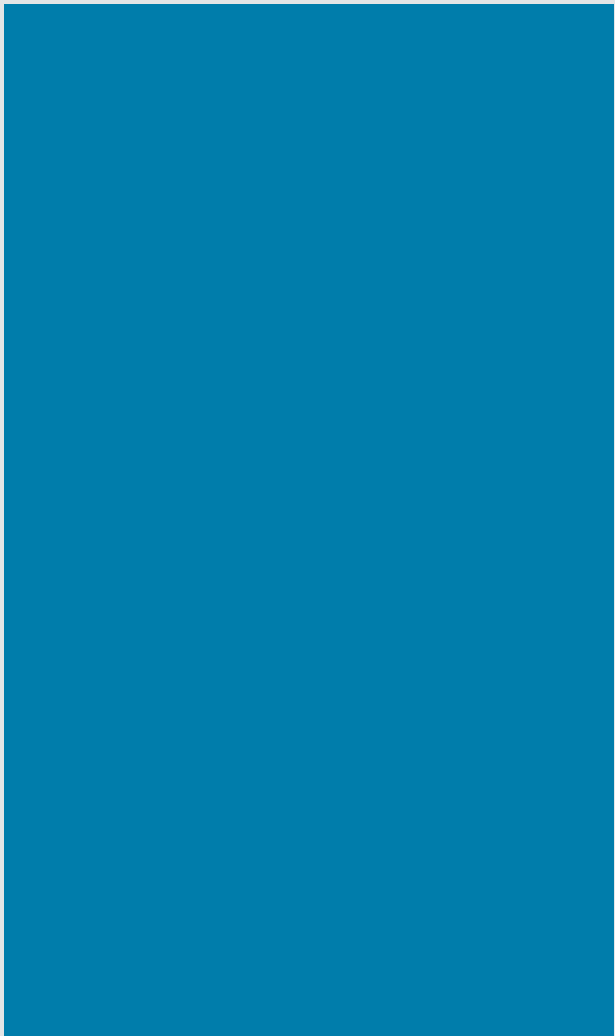

Understanding the scale of SRGBV

A decorative graphic on the left side of the slide consists of four colored rectangles: a green rectangle at the top left, a purple rectangle at the top right, a pink rectangle at the bottom left, and a large blue rectangle in the center. These rectangles are arranged in a grid-like pattern with thin white gaps between them.

Defining the root causes of SRGBV

Risks posed by SRGBV



Activity: Consequences of SRGBV

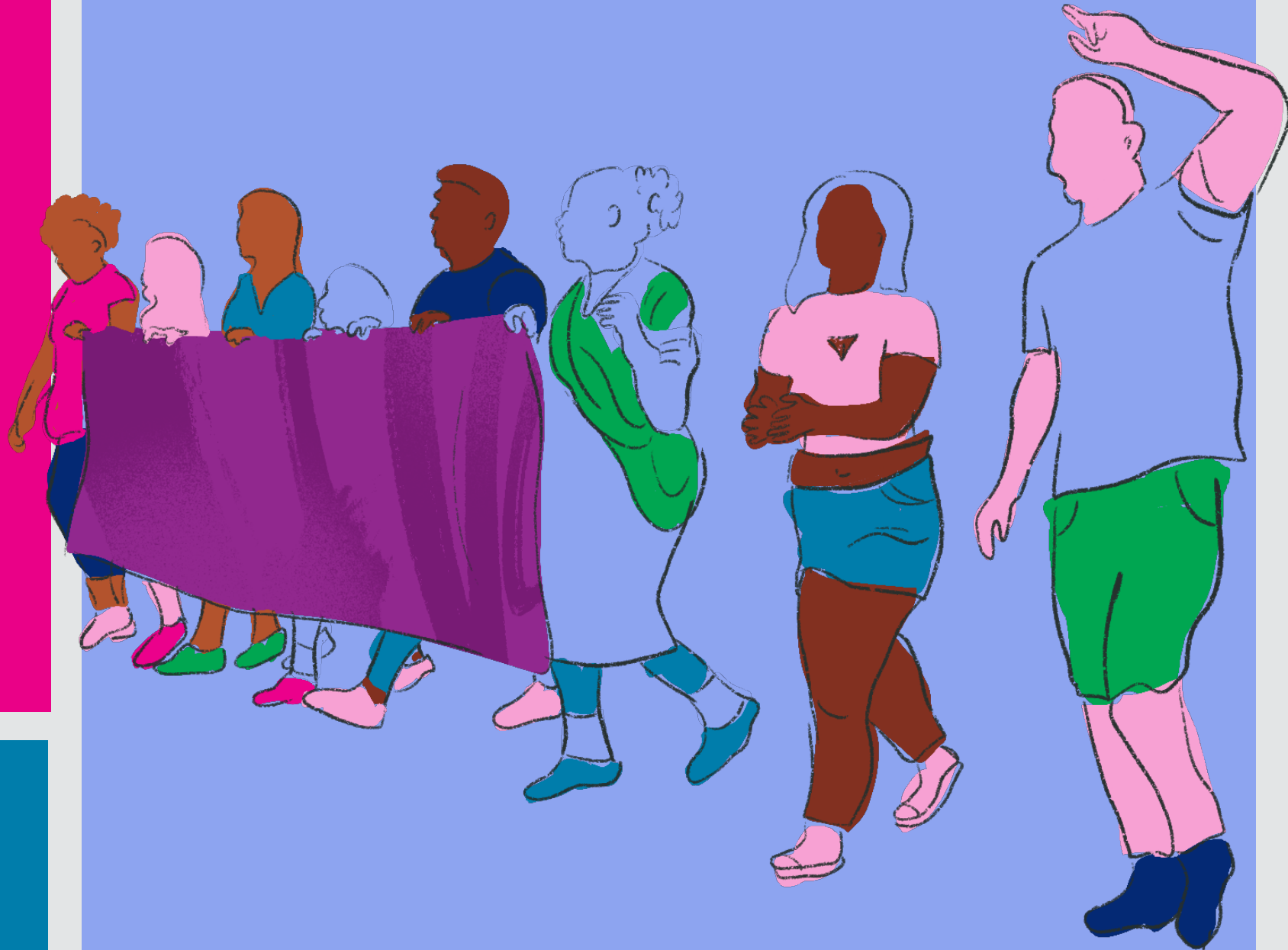

Activity:
Understanding
the stakeholders
Impacted by
SRGBV

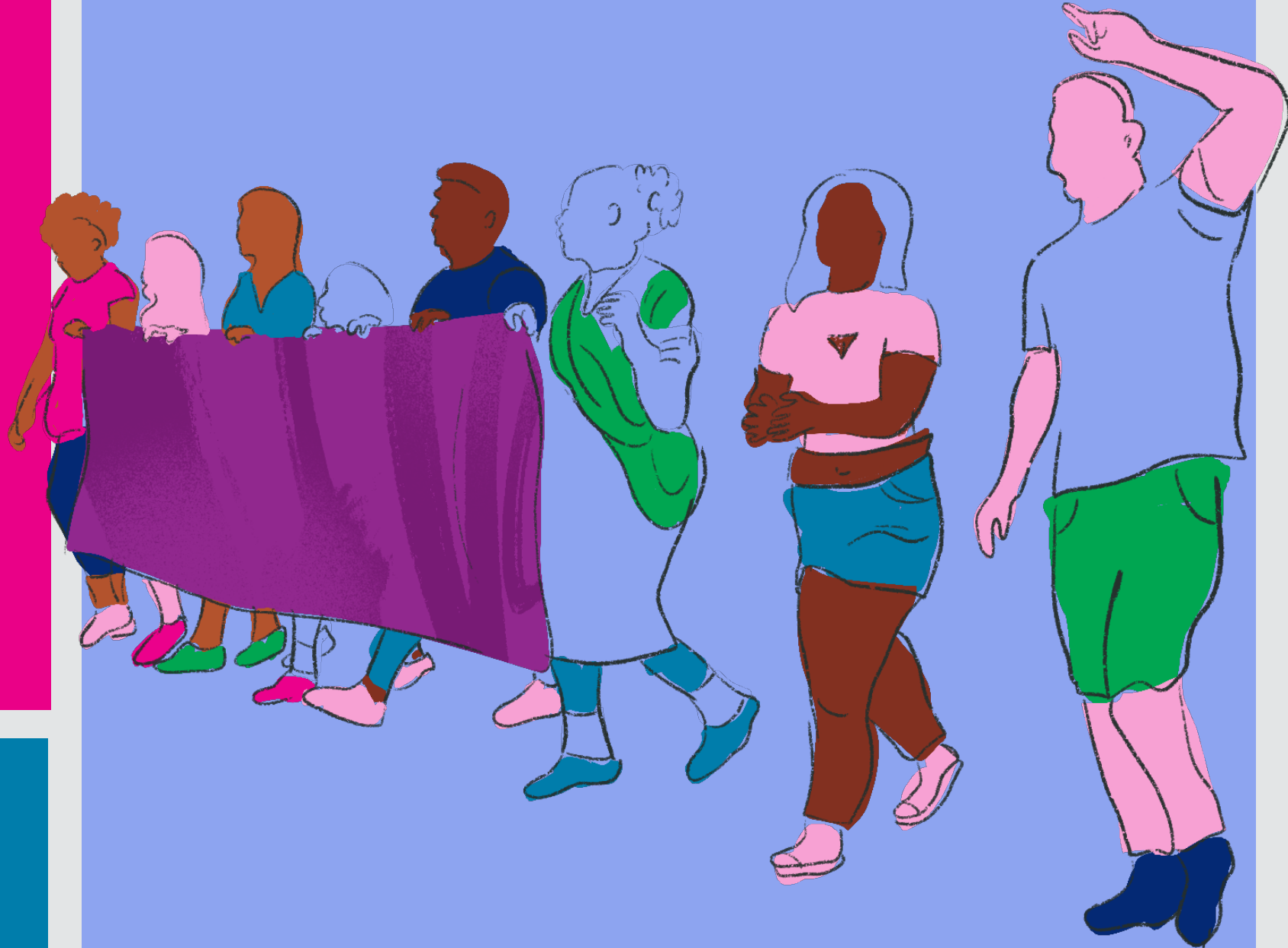

Knowledge Check





Session 2

Challenges in addressing SRGBV

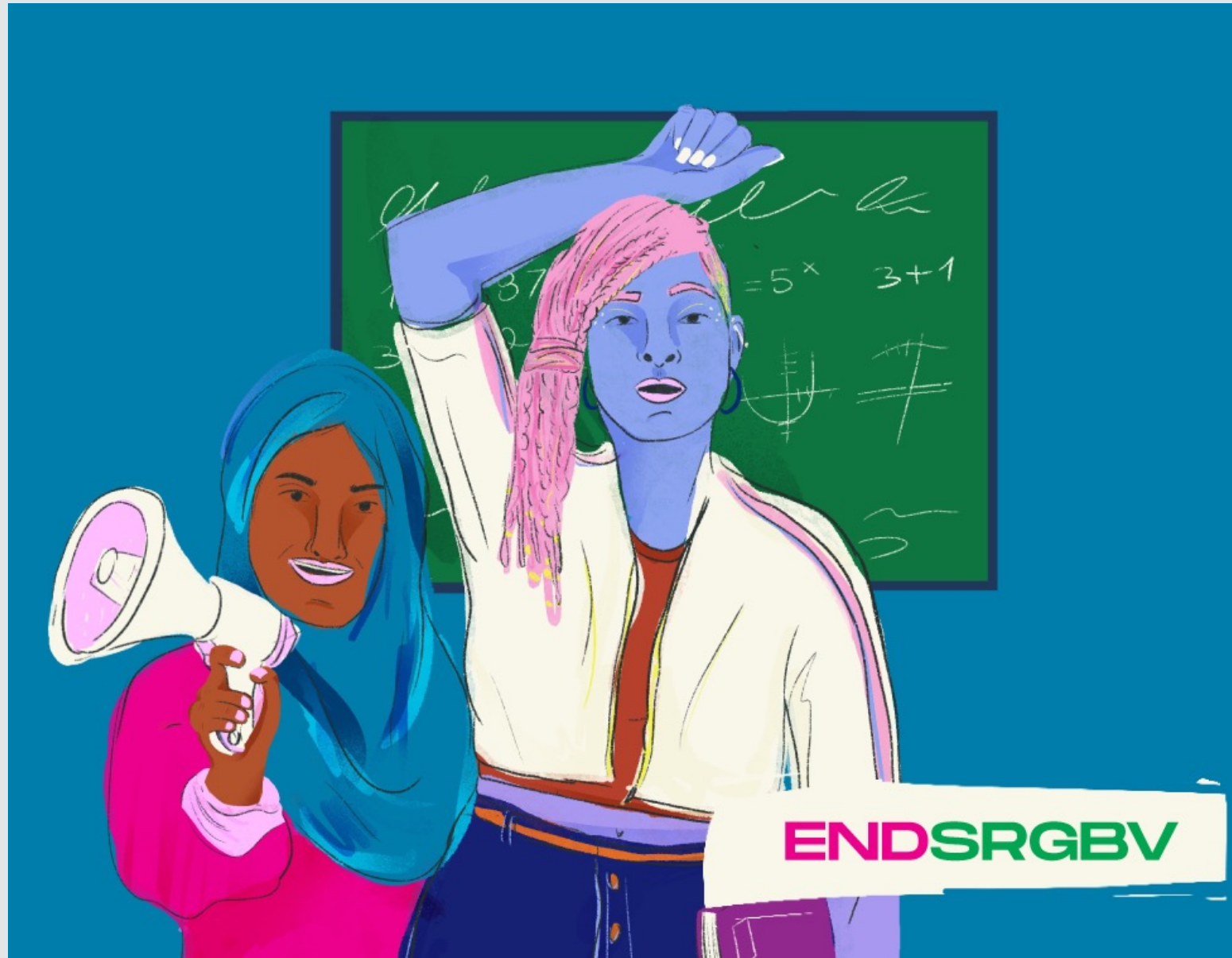

Introduction & Recap



Knowledge Check

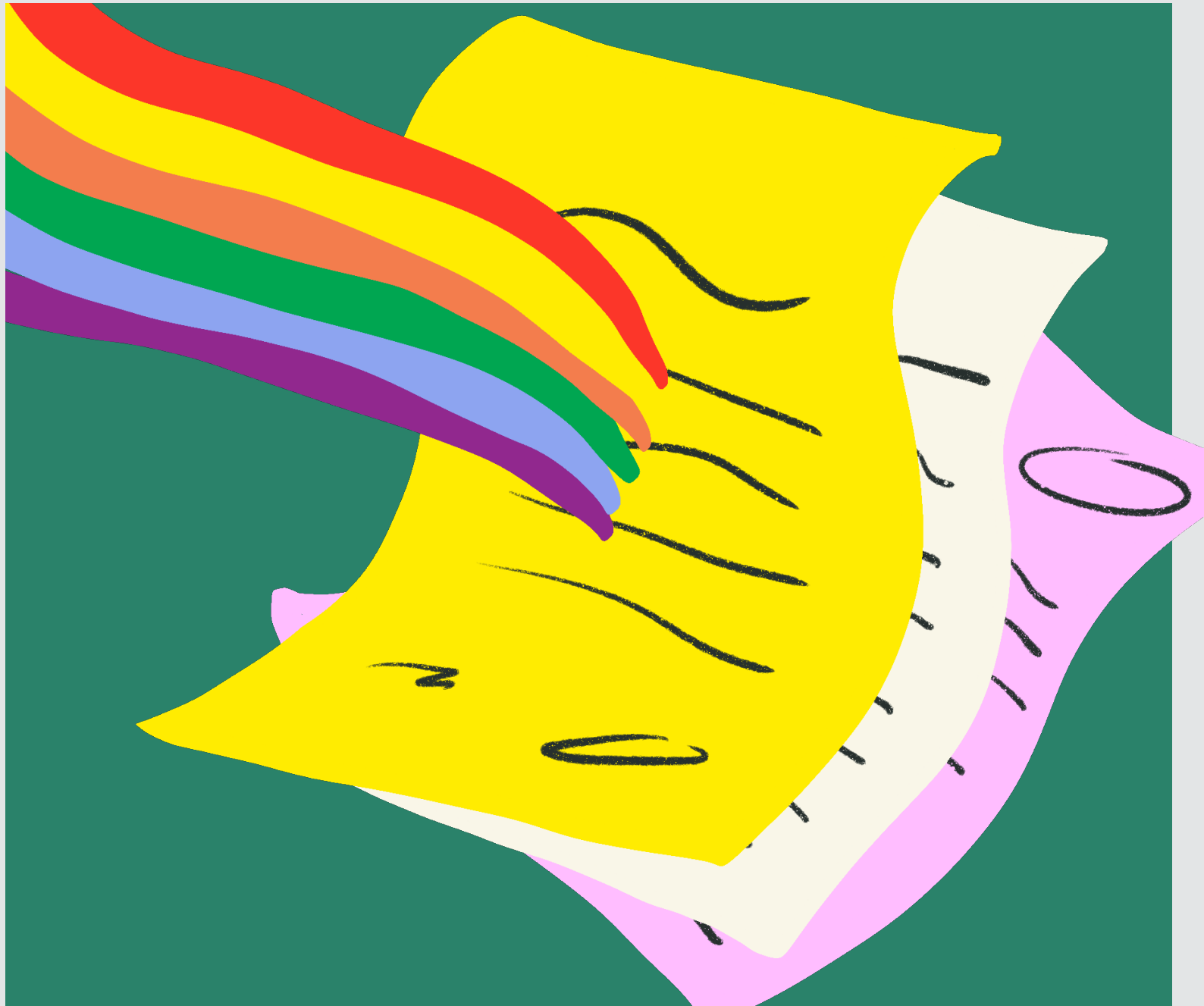

- Reflect on the complex nature of SRGBV
- Identify the potential challenges in dealing with SRGBV
- Articulate challenges prevalent in committees in addressing SRGBV

Session Objectives

UNGEI



Activity:
Understanding
the stakeholders
Impacted by
SRGBV

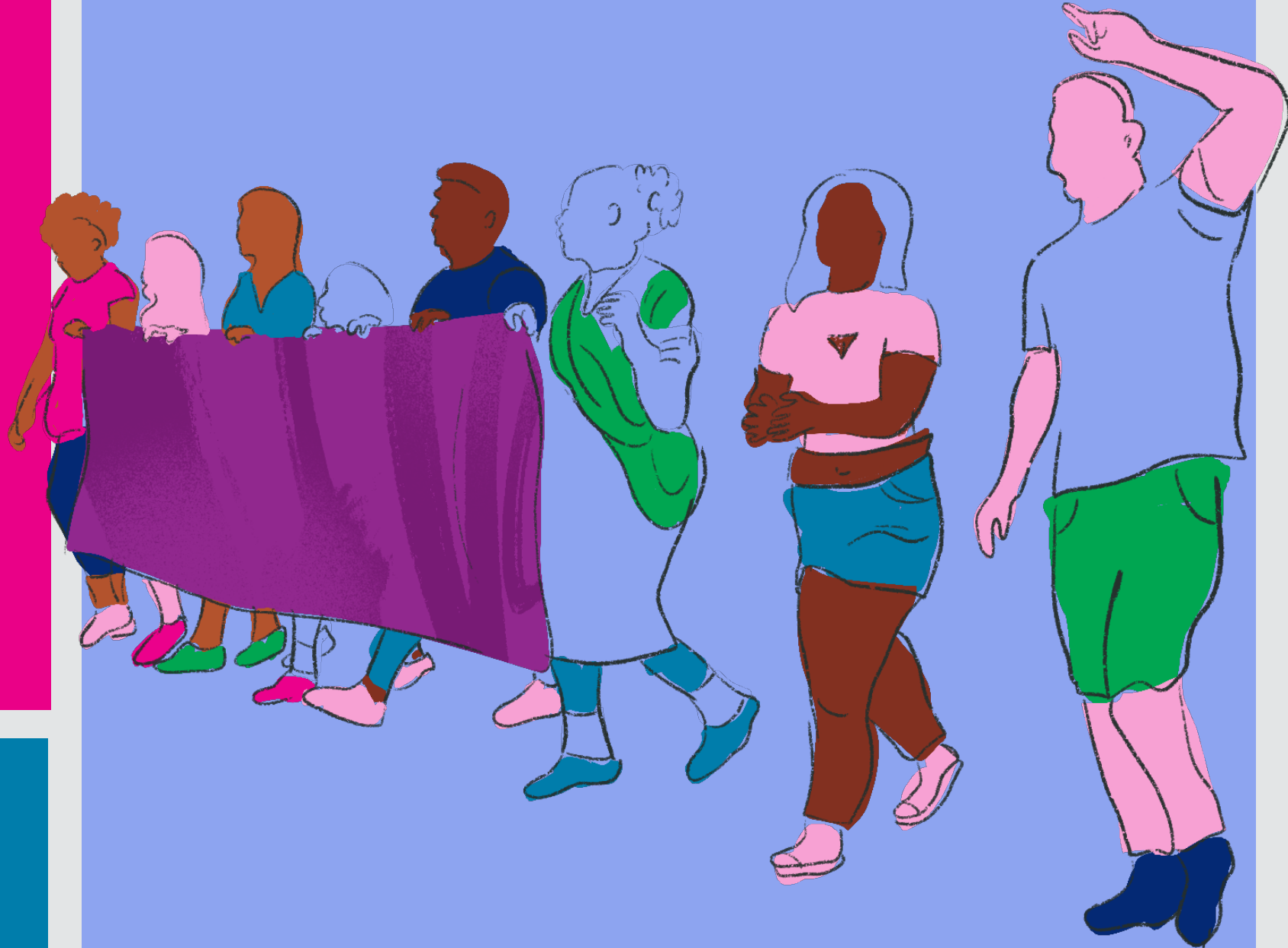

A decorative graphic on the left side of the slide consists of four colored rectangles: a green rectangle, a purple rectangle, a pink rectangle, and a large blue rectangle.

Challenges pertaining to SRGBV

Norms affecting SRGBV (1/2)

Social and cultural norms

- Discourage reporting of SRGBV
- Offer explicit/implicit support to some forms of SRGBV
- Resistance/reluctance to talk to children about gender, violence, and sex



Impact

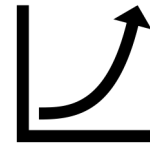

Increase in instances of SRGBV due to social support



Continuing lack of awareness of the seriousness of SRGBV

Norms affecting SRGBV (2/2)

- Gender inequality - Devaluing women and girls and treating men/boys as superior
- Beliefs about the entitlement of males to get what they want

Education system challenges affecting SRGBV

Educational system challenges

- Untrained or poorly trained teachers
- Lack of tools, capacity, and awareness to address SRGBV



Impact



Inability of teachers to prevent violence or promote gender equality



Ineffective contribution to change due to constraints of time and resources

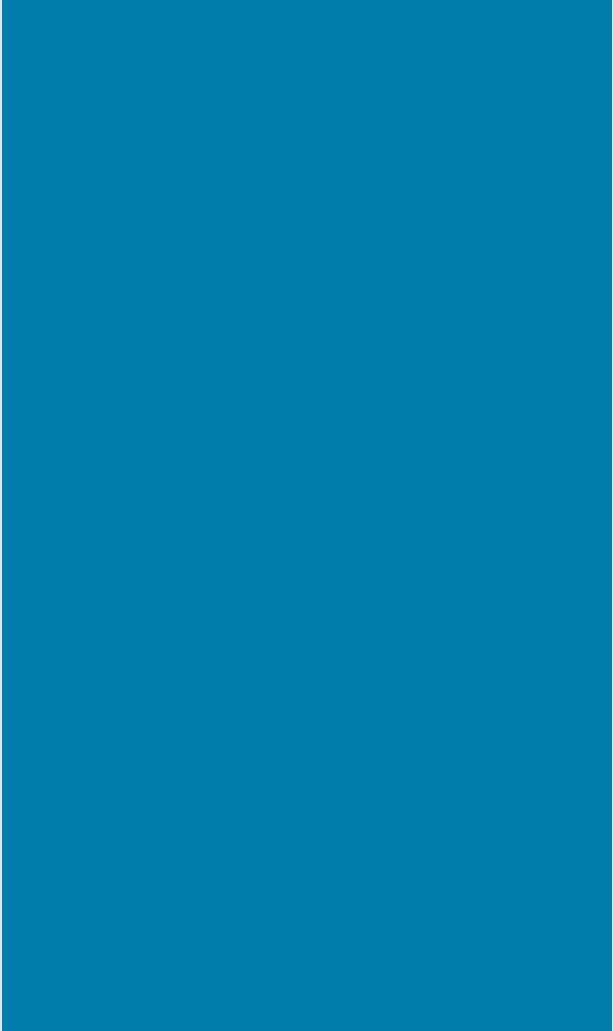

Other system challenges affecting SRGBV (1/3)

- 
- Weak coordination among multiple departments
 - Poor support systems to provide aid to victims



Other system challenges affecting SRGBV (2/3)

- Largely non-existent laws pertaining to SRGBV
- Poor implementation allowing perpetrators to go free

Other system challenges affecting SRGBV (2/3)

- Unclear relationships between vulnerability of victim & SRGBV
- Lack of sufficient scientific studies

**Activity:
Understanding
the challenges
applicable to
your community**

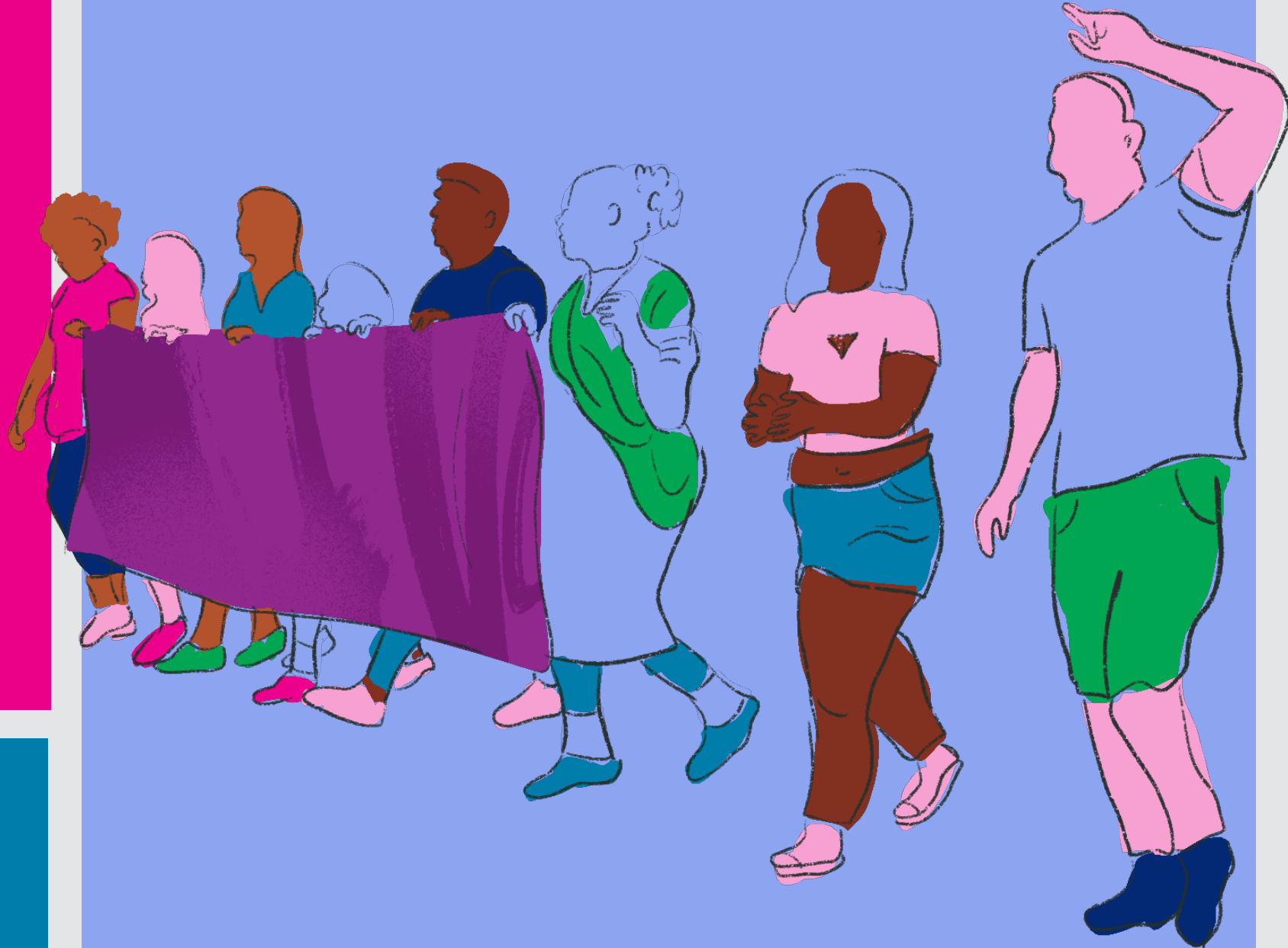

Knowledge Check

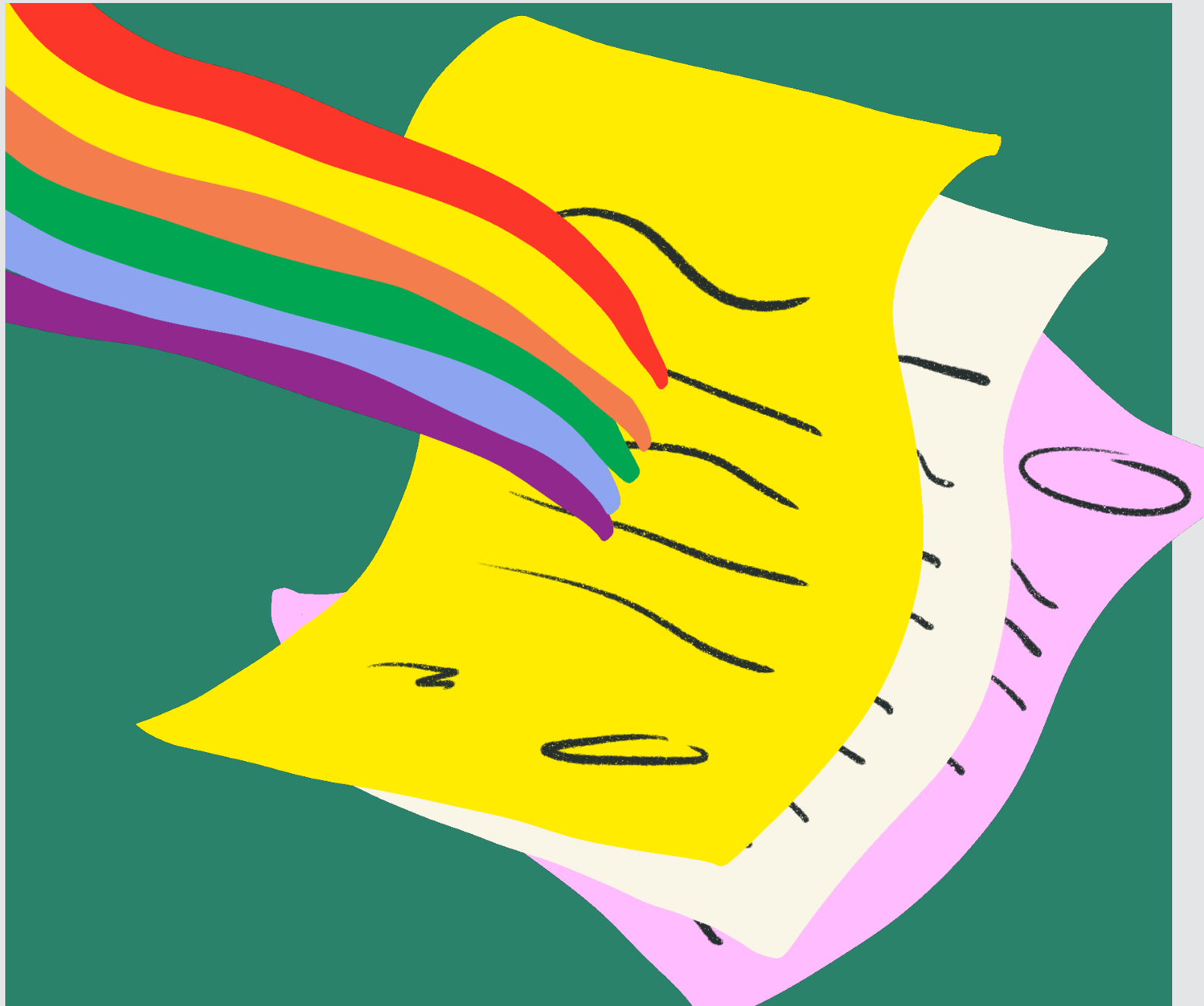

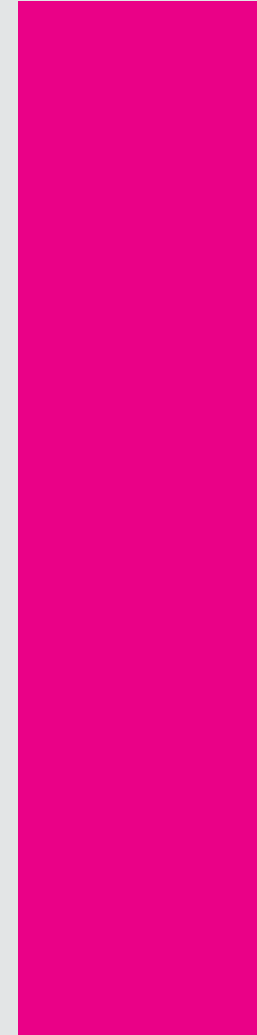

Session 3

Best practices and policies to check SRGBV

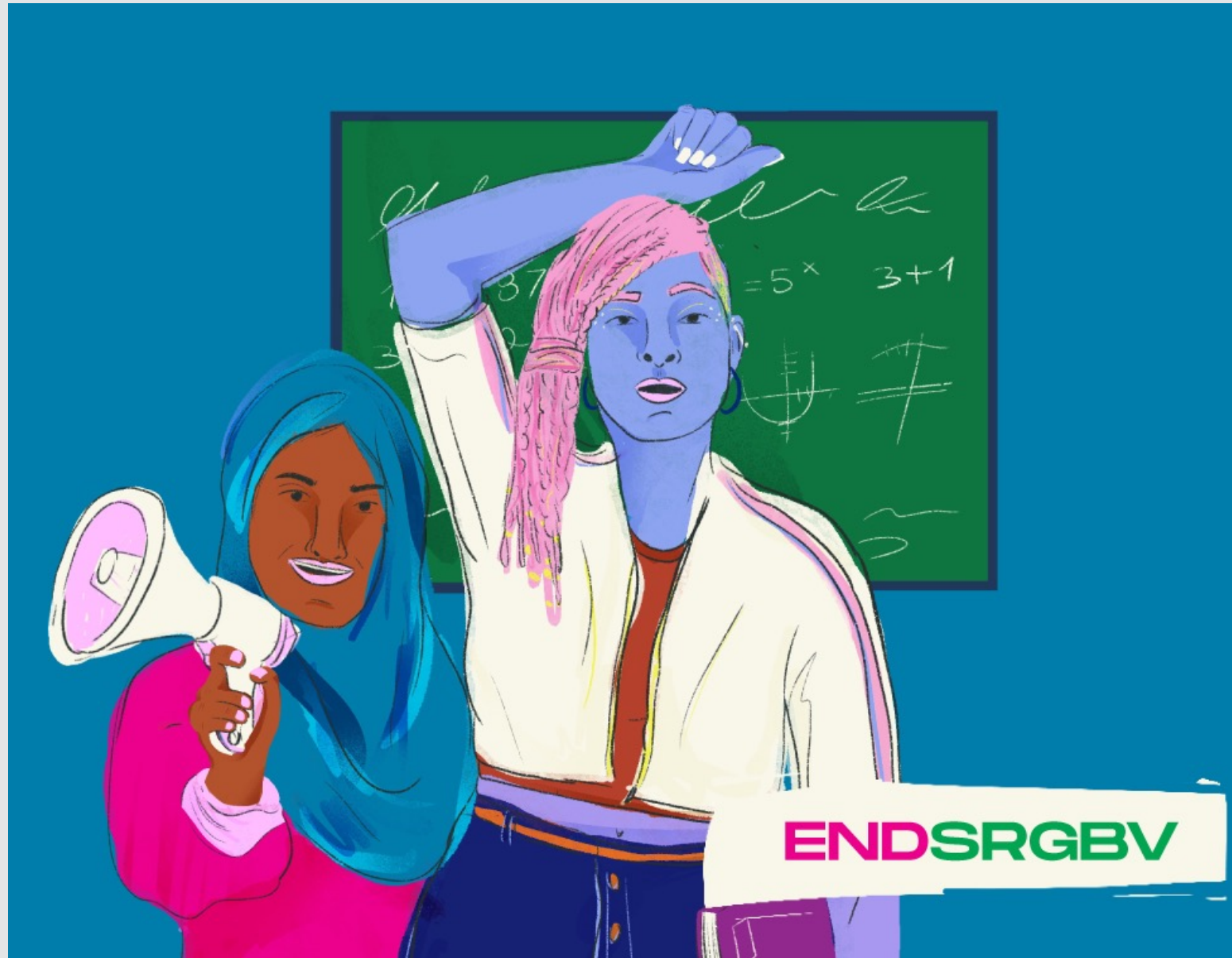

Introduction & Recap



Knowledge Check



- Describe some of the key laws and policies against SRGBV in your context
- Assess the legal framework available for addressing SRGBV – what laws exist that address issues of GBV, corporal punishment, sexual violence etc.
- Identify the policy framework to address SRGBV that exists in your context

Session Objectives

UNGEI



Activity:
Understanding
the support from
various legal
provisions

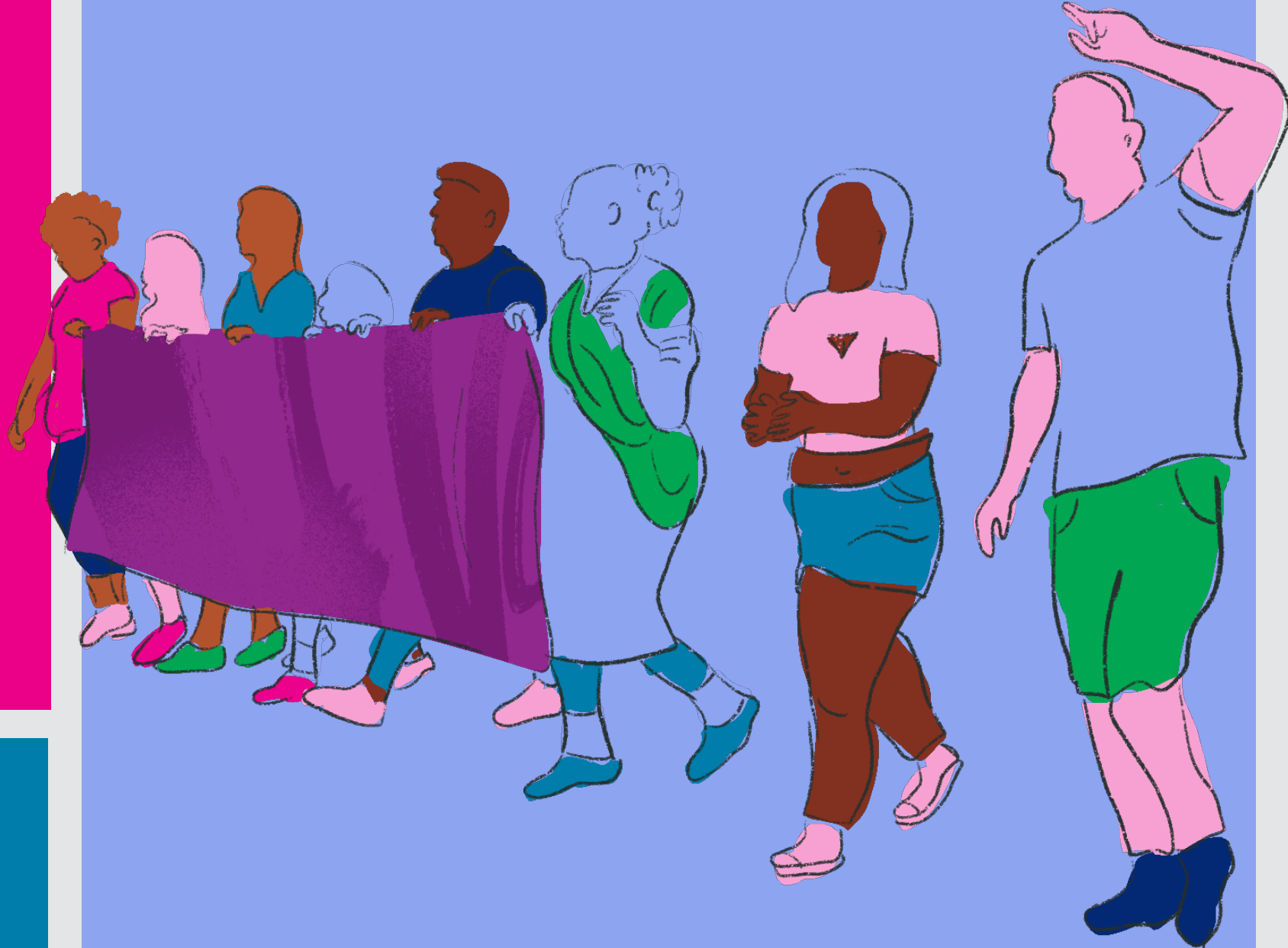

A decorative graphic on the left side of the slide consists of four colored rectangles. On the far left, there is a tall green rectangle and a shorter magenta rectangle stacked vertically. To their right, there is a purple rectangle at the top and a large blue rectangle below it, also stacked vertically.

Gaps in policy frameworks

Activity:
**Understanding
the framework
for change**

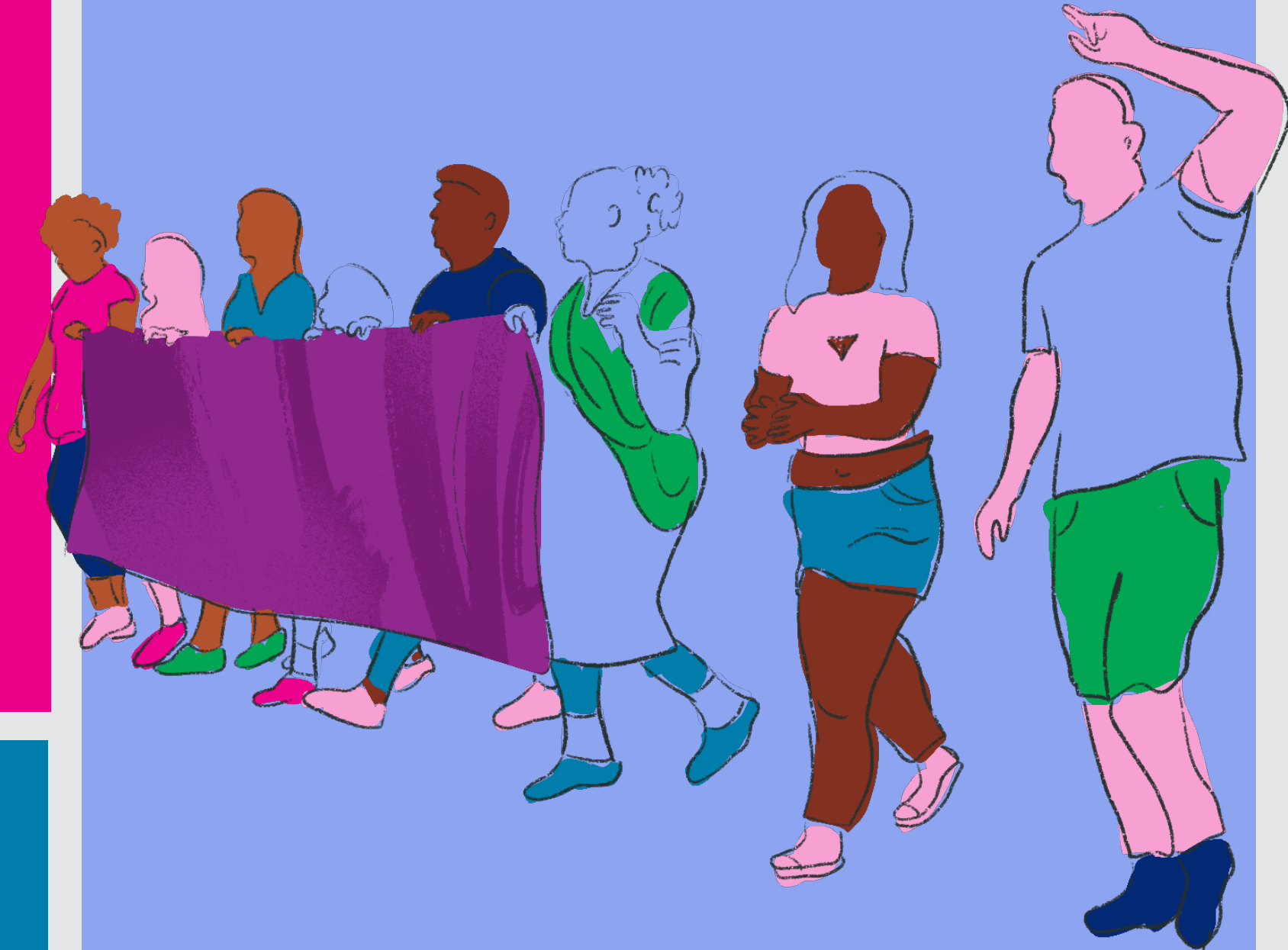

How change happens: The non-linearity of change

Figure 2 Prevention model and theory of change



Knowledge Check



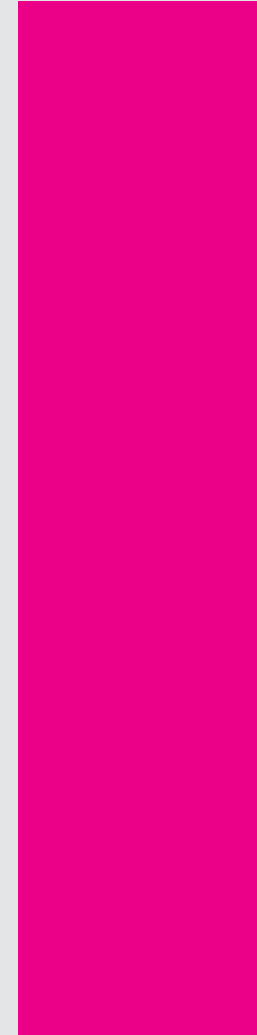

Session 4

Stakeholders in addressing SRGBV

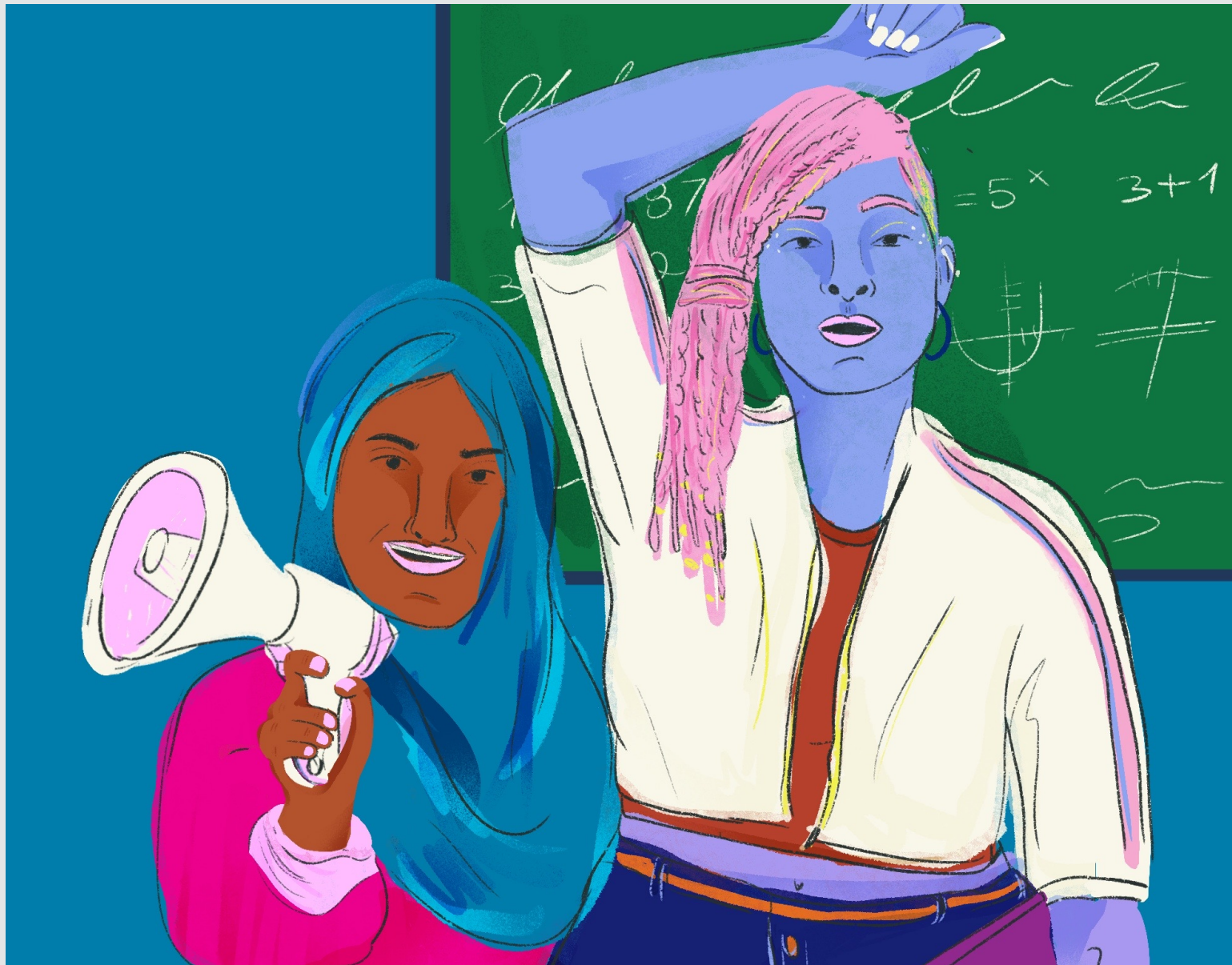

Introduction & Recap



- Discuss the importance of partnership with various stakeholders in addressing SRGBV
- Identify the specific roles of various stakeholders in addressing SRGBV
- Describe the importance of men and boys in conversations around SRGBV

Session Objectives

UNGEI



Activity: Understanding community support

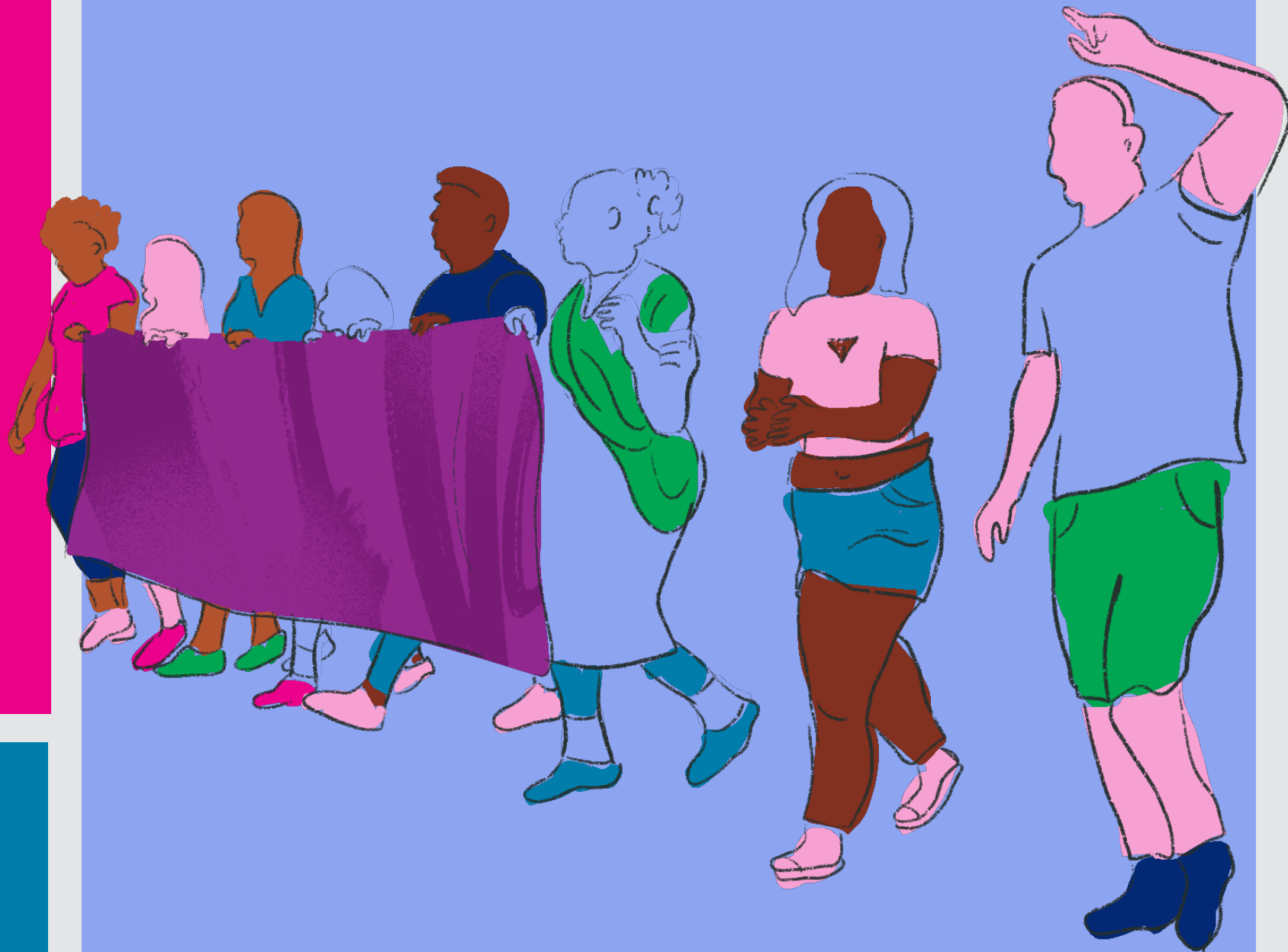

Activity: Role of teachers in mitigating SRGBV

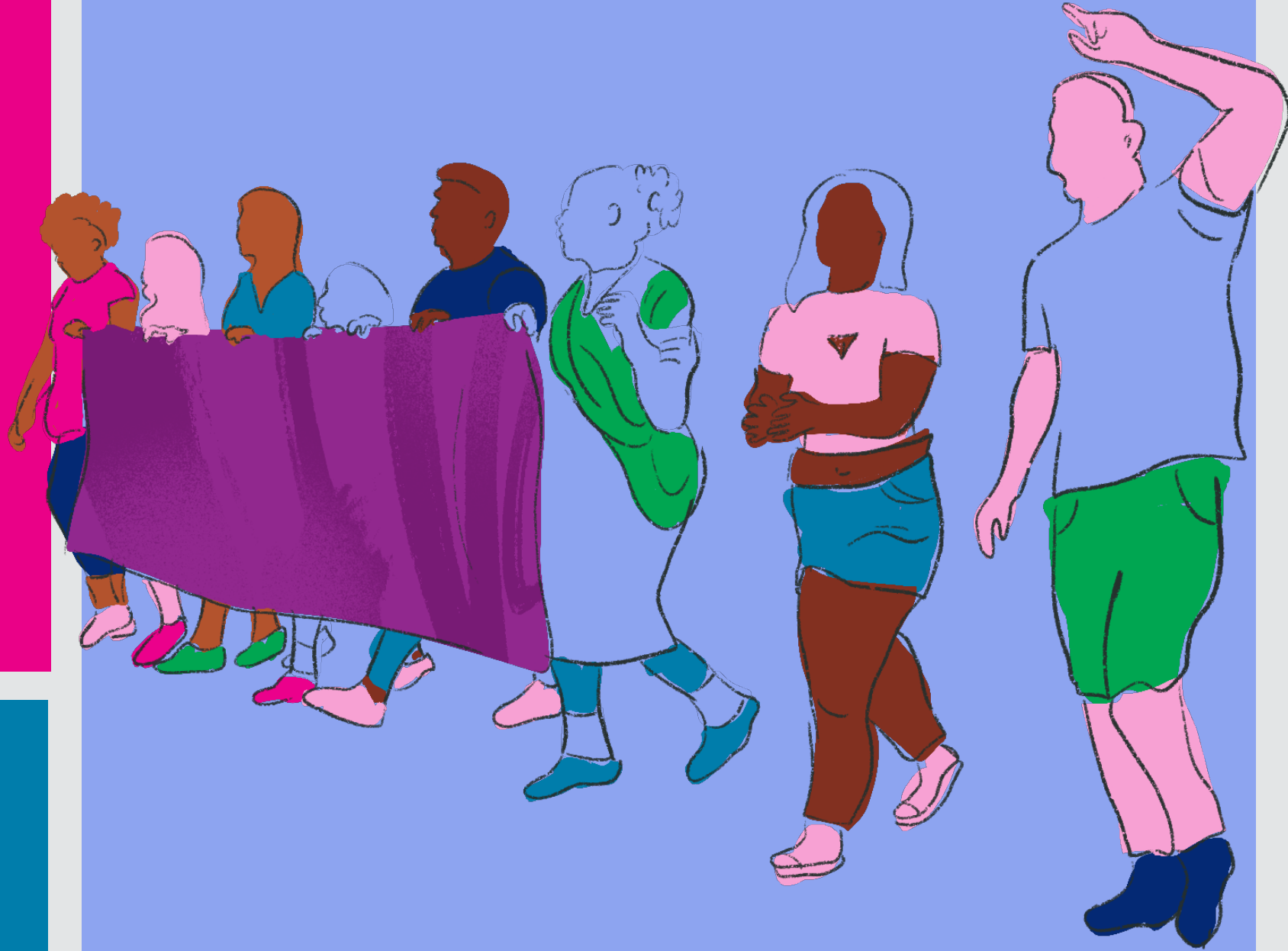

Activity:
Community
support needed
to address SRGBV

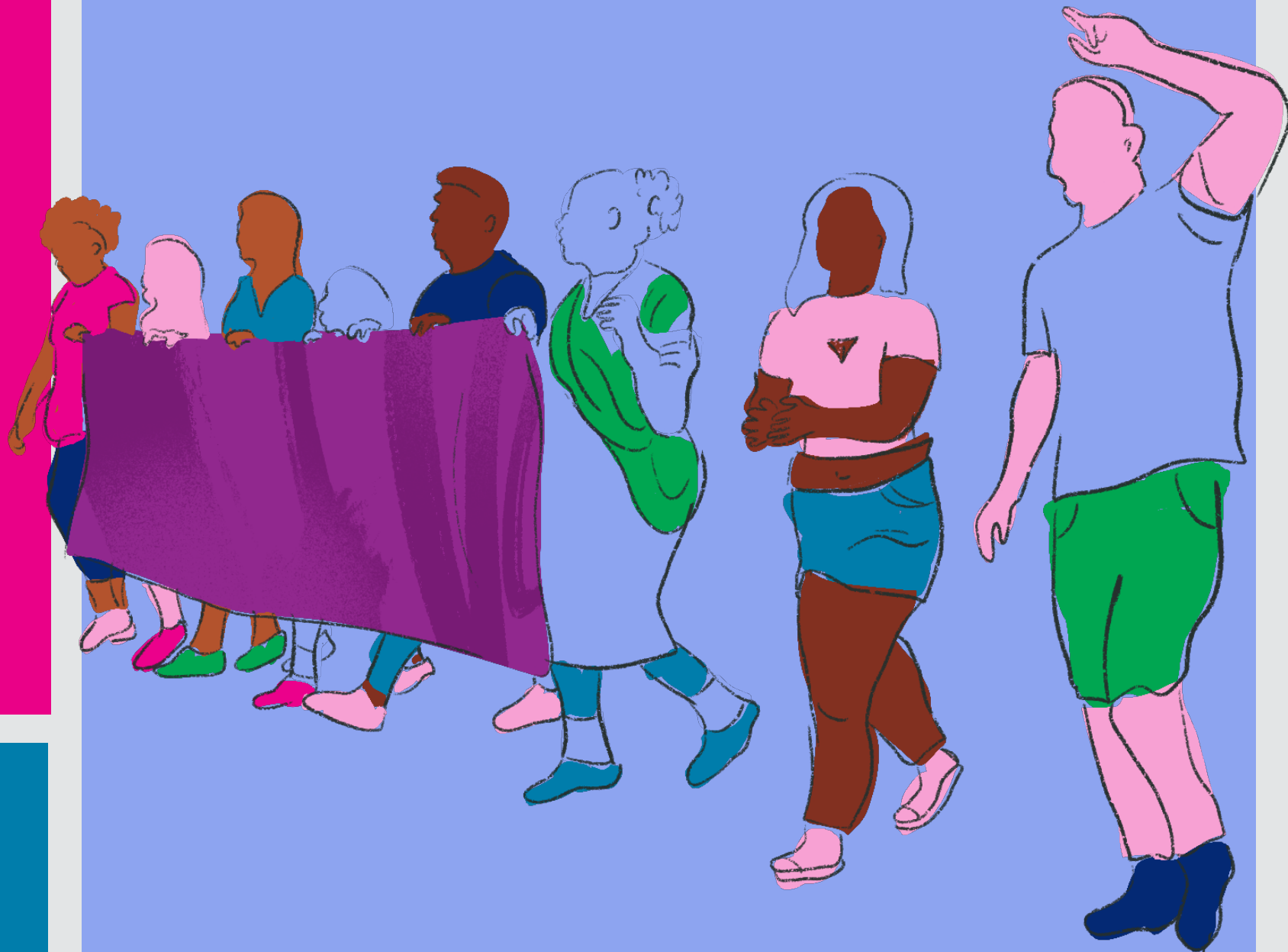



Role of men and boys



Embrace vulnerability

Break stereotypes

Understand and practice consent

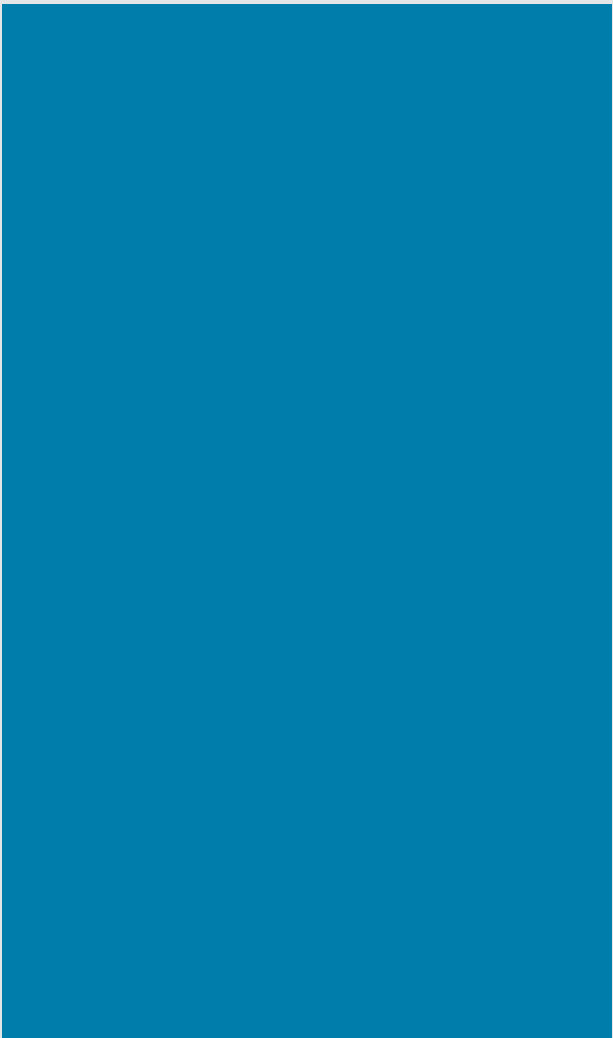

STOP.

START.

CONTINUE.

Knowledge Check







Thank You

UNGEI

